

MD Education Week of March 2, 2020

Go Live the week of March 2, 2020

FYI

Saved Documents: Please make sure you are cleaning up your saved documents by signing or in erroring them. You can access them via the message center , under saved documents.

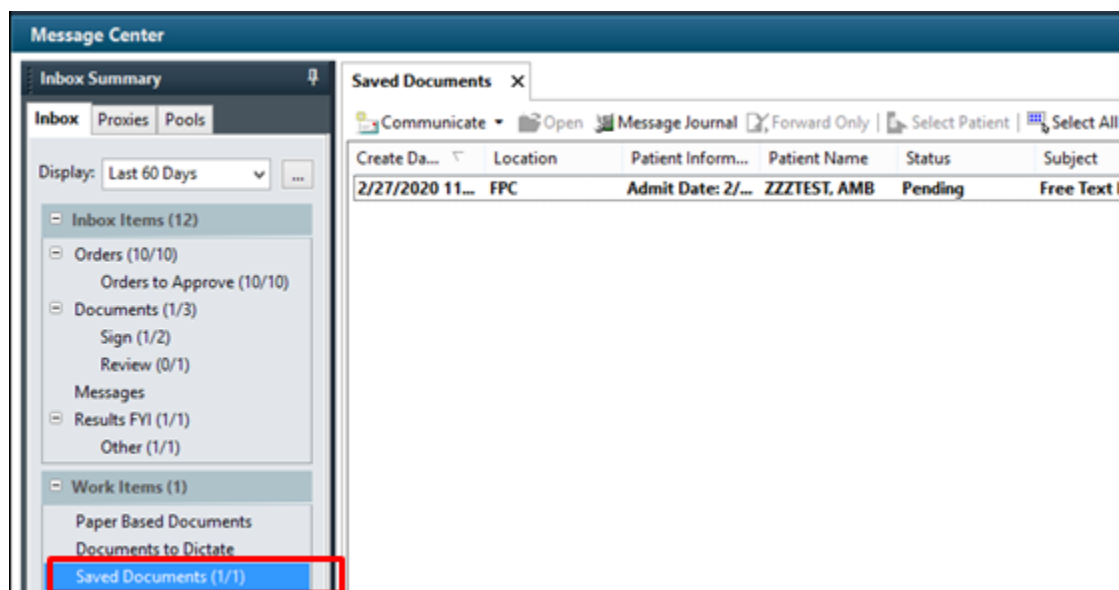

This alert will populate to let you know you have a saved document.

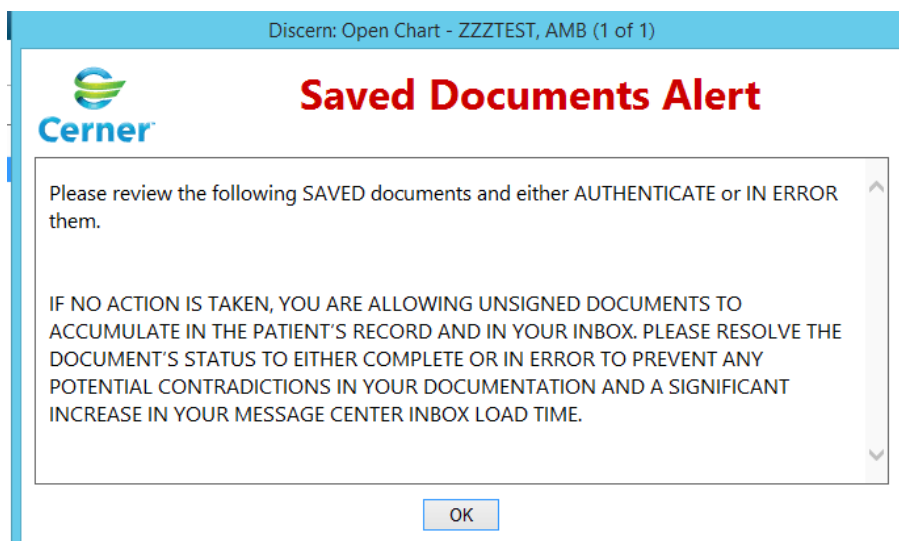

For technical or workflow issues, please call Physician Support at 456-8142

****This education flyer has been uploaded to eLearning, which can be accessed via a link in PowerChart.***

Future visits can be seen in the patient search window. Any column can be sorted by clicking the column header name.

FIN NBR	Enc Type	Visitor Sts	Nurse Unit	Room	Est Arrive Date	Reg Date	Disch Date	Attending Physician	Facility
4253639-0805	Inpatient	NC	7-E	0759-P		2/19/2020 19:56		Graebert MD, Angela N	EAST JEFFERSON
4253639-0804	Same Day Surgery		SDS	3227J1	2/18/2020 10:30	2/18/2020 10:18	2/18/2020 20:20	Silinsky MD, Jennifer D	EAST JEFFERSON
4253639-0802	Outpatient		Hospital			2/7/2020 7:27	2/7/2020 23:59	Silinsky MD, Jennifer D	EAST JEFFERSON
4253639-0801	Emergency	NC	ED			1/3/2020 20:11	1/3/2020 23:56	Khalaf MD, Samir T	EAST JEFFERSON
4253639-0800	Observation	NC	OEU 5-W	0511-P		12/31/2019 14:30	1/1/2020 14:10	Nath MD, Bipasha	EAST JEFFERSON
1122264-0895	Outpatient					10/26/2004	10/26/2004	Nonstaff MD, Physician	EAST JEFFERSON
4253639-0803	Scheduled Inpatient		Pre Admit Testing - SDS		4/17/2020 10:30			Delacroix MD, Scott E	EAST JEFFERSON

Patient Search ✕

Last Name:

First Name:

SSN:

Birth Date:

Sex:

MRN:

FIN NBR:

Location:

%Match	Name	SSN	MRN	Sex	Birth Date	Age	Address
0.00	ZZZTEST, PARKINSONS	546-54-6575	4995053	MALE	01/01/1956	64 Years	123 Maple Street

FIN NBR	Enc Type	Visitor Sts	Nurse Unit	Room	Est Arrive Date	Reg Date	Dis
4995053-0800	Inpatient		WTS		12/4/2019 6:00	9/23/2019 12:11	
4995053-0801	Scheduled Inpatient		SNF6	0614-P	2/27/2020 13:59		

For technical or workflow issues, please call Physician Support at 456-8142

**This education flyer has been uploaded to eLearning, which can be accessed via a link in PowerChart.*